

# ESTATÍSTICA PARCIAL DE VOLUME DE AMOSTRAS POR VARIEDADES

Safra: 2016/2017  
Data: 06/12/2017





COMPRIMENTO	VARIETADES	Abaixo 25,50	De 25,50 a 26,49	De 26,50 a 27,29	De 27,30 a 27,99	De 28,00 a 28,99	De 29,00 a 30,49	Acima 30,50	Total de Amostras
	DP 1536 B2RF	0	0	46	357	2.931	13.036	2.098	<b>18.468</b>
	TMG47B2RF	0	0	158	2.000	6.968	7.638	491	<b>17.255</b>
	FM 980GLT	0	0	102	155	1.936	2.706	58	<b>4.957</b>
	FM 983GLT	10	94	352	3.042	1.366	49	0	<b>4.913</b>
	FM 954GLT	0	0	0	0	1	236	855	<b>1.092</b>
	FM 975WS	0	5	5.133	20.659	64.419	73.256	6.194	<b>169.666</b>
	TMG42WS	0	2	481	2.367	6.508	1.937	5	<b>11.300</b>
	TMG81WS	0	439	7.077	8.173	7.183	2.752	128	<b>25.752</b>
	FM 944GL	0	0	37	491	3.558	13.025	1.846	<b>18.957</b>
	FM 910	0	0	0	90	1.201	5.531	1.467	<b>8.289</b>

COMPRIMENTO (LEN)

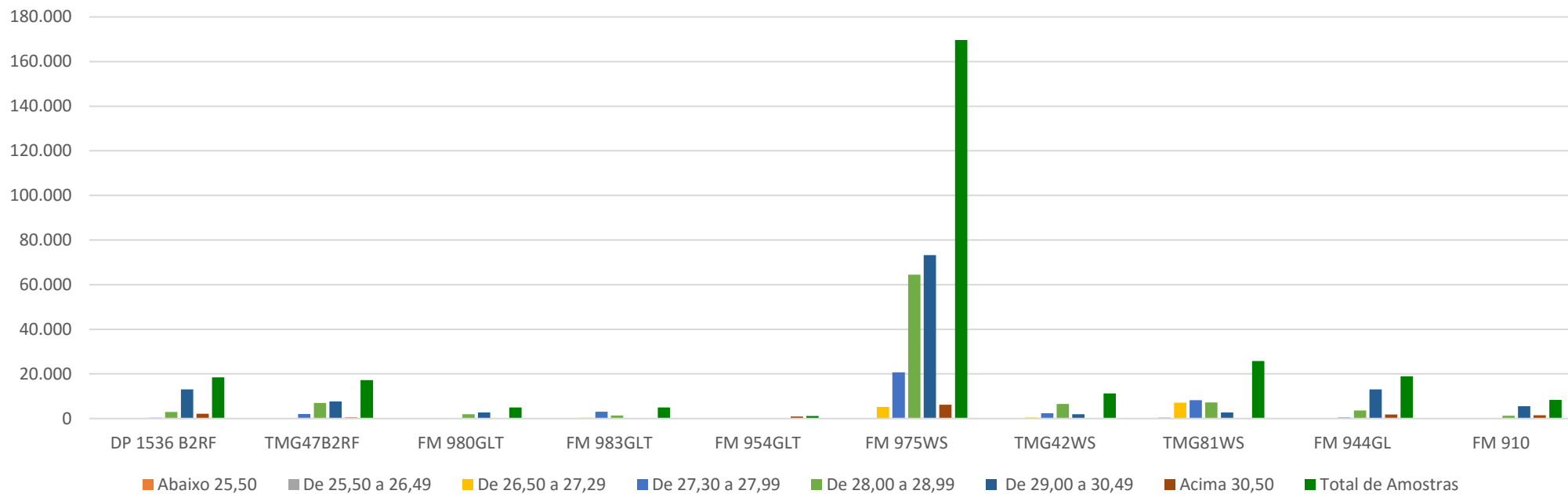

RESISTÊNCIA	VARIETADES	Abaixo 26,00	De 26,00 a 26,99	De 27,00 a 27,99	De 28,00 a 29,49	De 29,50 a 30,99	De 31,00 a 32,99	Acima 33,00	Total de Amostras
	DP 1536 B2RF	44	104	89	1.591	2.739	8.348	5.553	<b>18.468</b>
	TMG47B2RF	1135	4.314	4.600	5.767	1.244	184	11	<b>17.255</b>
	FM 980GLT	197	88	77	2.317	1.884	386	8	<b>4.957</b>
	FM 983GLT	59	453	303	1.384	1.652	1.030	32	<b>4.913</b>
	FM 954GLT	0	0	2	300	635	151	4	<b>1.092</b>
	FM 975WS	11	3.226	15.890	62.220	56.341	29.558	2.420	<b>169.666</b>
	TMG42WS	158	2.222	3.225	4.731	886	76	2	<b>11.300</b>
	TMG81WS	1	1.817	3.975	9.716	6.871	3.117	255	<b>25.752</b>
	FM 944GL	0	1	172	2.898	7.330	7.712	844	<b>18.957</b>
	FM 910	0	0	167	2.768	3.295	1.687	372	<b>8.289</b>

RESISTÊNCIA (STR)

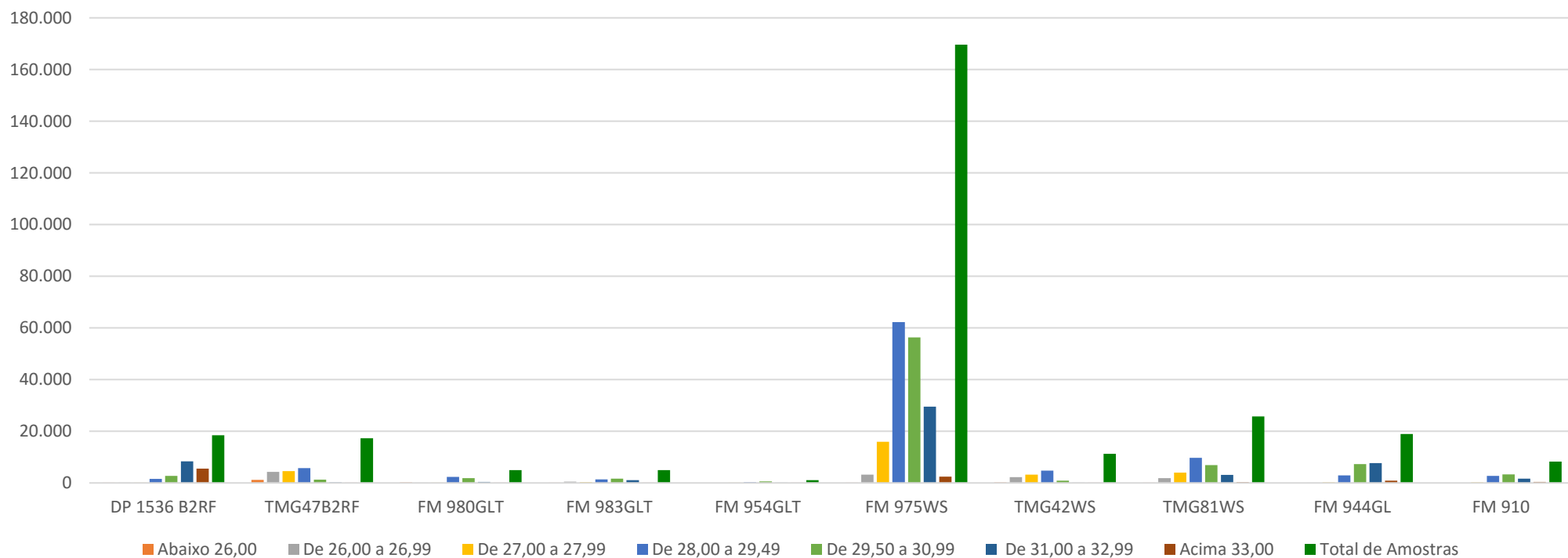

UNIFORMIDADE	VARIETADES	Abaixo 75,00	De 75,00 a 77,49	De 77,50 a 79,99	De 80,00 a 82,59	De 82,60 a 84,59	De 84,60 a 86,49	Acima 86,50	Total de Amostras
	DP 1536 B2RF	0	0	262	6.067	10.288	1.831	20	<b>18.468</b>
	TMG47B2RF	0	0	8.333	7.831	1.081	10	0	<b>17.255</b>
	FM 980GLT	0	127	184	2.613	2.010	23	0	<b>4.957</b>
	FM 983GLT	0	0	1.766	3.117	30	0	0	<b>4.913</b>
	FM 954GLT	0	0	1	573	514	4	0	<b>1.092</b>
	FM 975WS	0	17	41.006	115.911	12.512	216	4	<b>169.666</b>
	TMG42WS	0	0	1.300	7.975	2.001	24	0	<b>11.300</b>
	TMG81WS	0	0	2.801	16.878	5.957	116	0	<b>25.752</b>
	FM 944GL	0	0	855	11.686	6.256	160	0	<b>18.957</b>
	FM 910	0	0	709	6.604	974	2	0	<b>8.289</b>

UNIFORMIDADE (UNF)

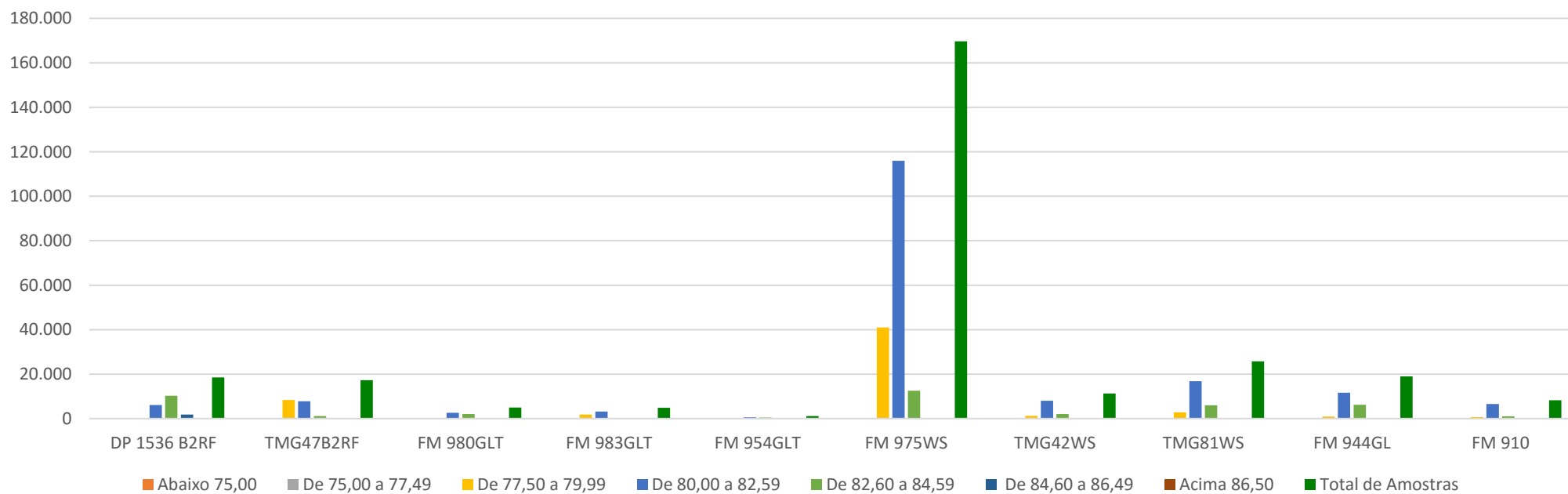

ALONGAMENTO	VARIETADES	Abaixo 5,00	De 5,00 a 5,49	De 5,50 a 5,99	De 6,00 a 6,49	De 6,50 a 7,19	De 7,20 a 7,99	Acima 8,00	Total de Amostras
	DP 1536 B2RF	45	2.364	5.348	6.139	3.539	984	49	<b>18.468</b>
	TMG47B2RF	37	2.478	6.958	5.217	2.366	199	0	<b>17.255</b>
	FM 980GLT	30	127	104	453	2.099	1.975	169	<b>4.957</b>
	FM 983GLT	153	944	2.348	1.090	308	70	0	<b>4.913</b>
	FM 954GLT	0	58	591	374	68	1	0	<b>1.092</b>
	FM 975WS	160	5.465	23.701	44.890	65.490	24.645	5.315	<b>169.666</b>
	TMG42WS	30	969	3.097	3.793	2.744	649	18	<b>11.300</b>
	TMG81WS	54	956	4.469	8.035	8.393	3.443	402	<b>25.752</b>
	FM 944GL	2	197	1.985	5.254	8.192	2.825	502	<b>18.957</b>
	FM 910	1	123	758	1.599	3.900	1.781	127	<b>8.289</b>

ALONGAMENTO (ELG)

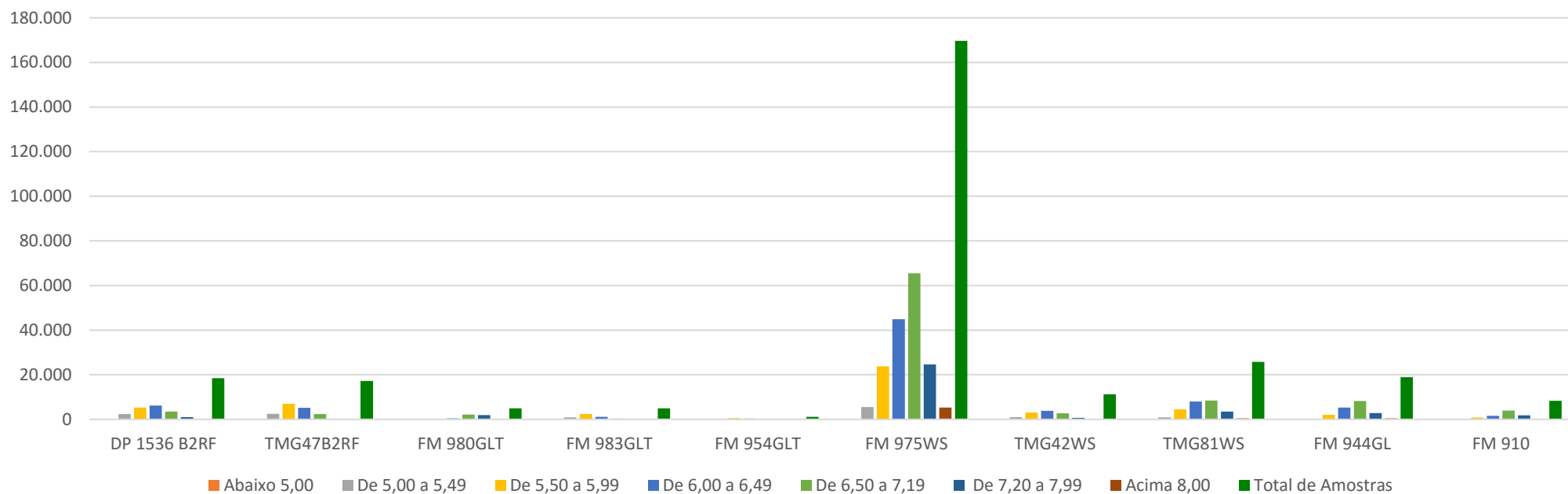

FIBRAS CURTAS	VARIETADES	Abaixo 6,00	De 6,00 a 7,49	De 7,50 a 8,49	De 8,50 a 9,99	De 10,50 a 11,39	De 11,40 a 12,69	Acima 12,70	Total de Amostras
	DP 1536 B2RF	0	1.450	5.101	7.908	3.135	724	150	<b>18.468</b>
	TMG47B2RF	0	4	127	2.050	4.480	7.412	3.182	<b>17.255</b>
	FM 980GLT	0	78	1.014	3.109	456	5	295	<b>4.957</b>
	FM 983GLT	0	1	34	1.193	2.311	1.018	356	<b>4.913</b>
	FM 954GLT	0	50	314	649	79	0	0	<b>1.092</b>
	FM 975WS	3	296	3.883	39.589	62.915	53.032	9.948	<b>169.666</b>
	TMG42WS	0	0	168	2.267	4.368	3.929	568	<b>11.300</b>
	TMG81WS	0	127	2.051	6.551	7.003	6.564	3.456	<b>25.752</b>
	FM 944GL	0	431	3.501	8.537	4.743	1.719	26	<b>18.957</b>
	FM 910	0	44	615	3.549	3.274	807	0	<b>8.289</b>

FIBRAS CURTAS (SFI)

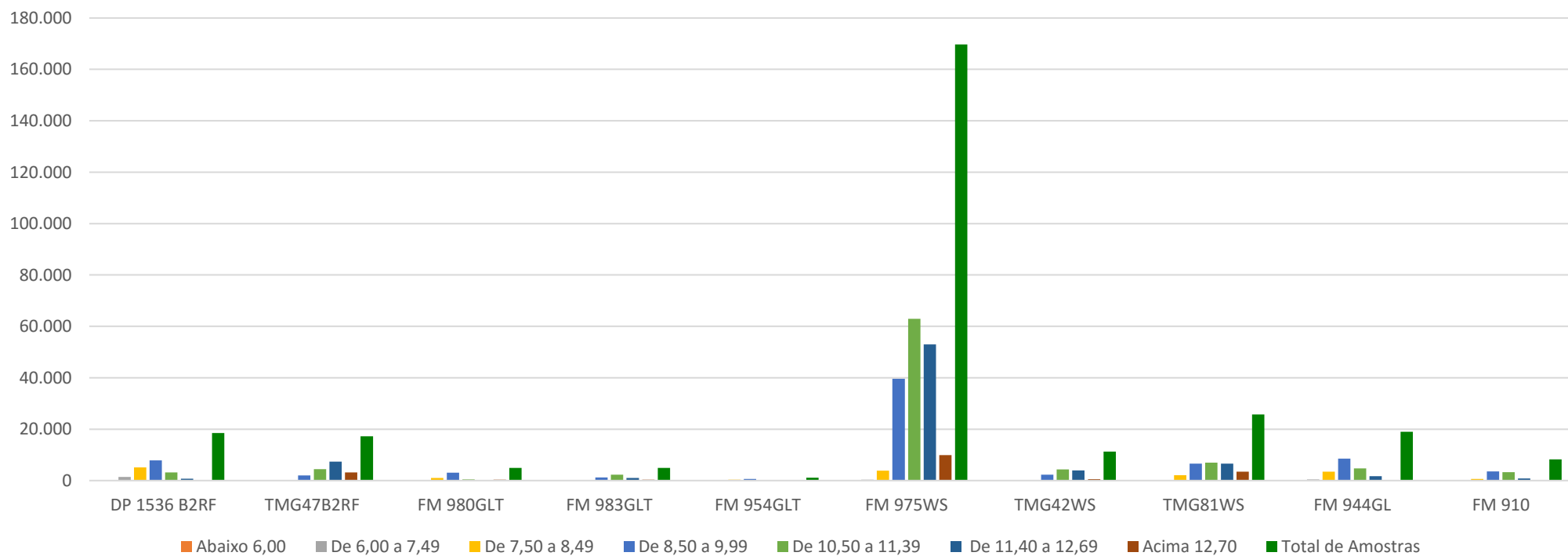

GRAU DE REFLECTÂNCIA	VARIETADES	Abaixo 60,00	De 60,00 a 64,99	De 65,00 a 69,99	De 70,00 a 74,99	De 75,00 a 79,99	De 80,00 a 84,99	Acima 85,00	Total de Amostras
	DP 1536 B2RF	0	0	3	29	4.345	14.091	0	18.468
	TMG47B2RF	0	0	0	29	5.720	11.506	0	17.255
	FM 980GLT	0	0	0	45	4.271	641	0	4.957
	FM 983GLT	0	0	0	123	3.318	1.472	0	4.913
	FM 954GLT	0	0	0	1	1.033	58	0	1.092
	FM 975WS	0	3	40	1.181	48.128	120.314	0	169.666
	TMG42WS	0	0	1	60	3.347	7.892	0	11.300
	TMG81WS	0	1	7	38	6.085	19.621	0	25.752
	FM 944GL	0	1	0	370	5.704	12.882	0	18.957
	FM 910	0	0	8	614	1.039	6.628	0	8.289

GRAU DE REFLECTÂNCIA (RD)

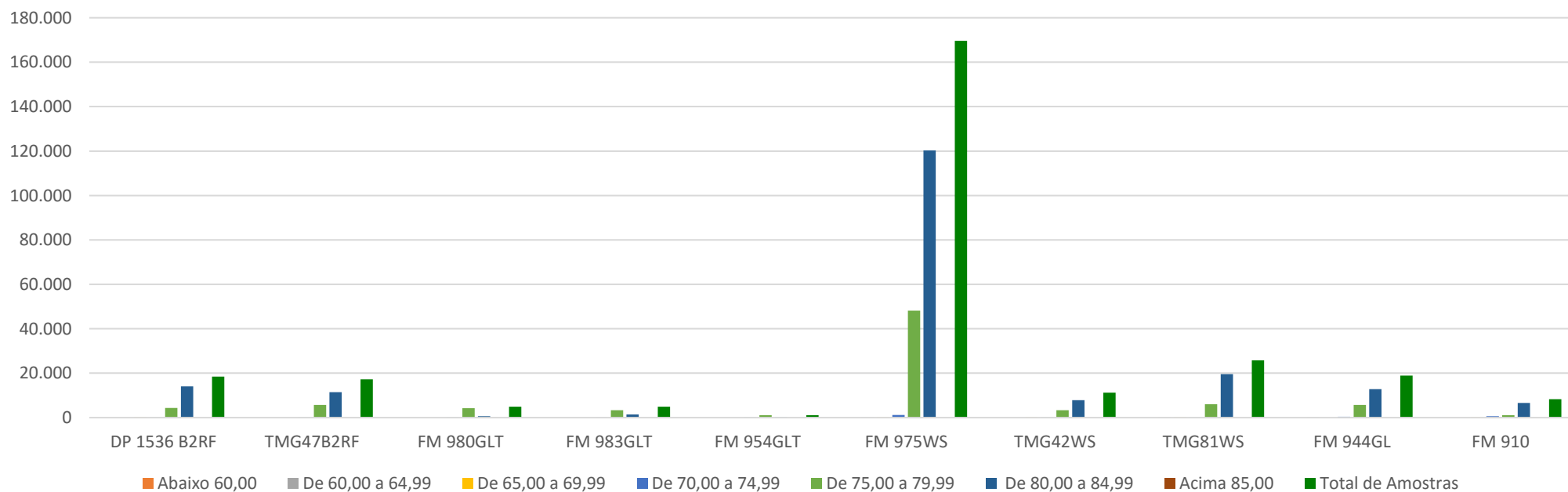



GRAU DE AMARELAMENTO	VARIETADES	Abaixo 5,00	De 5,00 a 5,99	De 6,00 a 6,99	De 7,00 a 7,99	De 8,00 a 8,99	De 9,00 a 9,99	Acima 10,00	Total de Amostras
	DP 1536 B2RF	0	0	51	4.119	8.337	4.976	985	<b>18.468</b>
	TMG47B2RF	0	0	3.195	6.289	6.976	775	20	<b>17.255</b>
	FM 980GLT	0	0	1	2.023	2.682	205	46	<b>4.957</b>
	FM 983GLT	0	0	200	3.779	837	94	3	<b>4.913</b>
	FM 954GLT	0	0	582	401	90	19	0	<b>1.092</b>
	FM 975WS	0	3	19.374	91.508	51.135	6.737	909	<b>169.666</b>
	TMG42WS	0	0	223	2.889	6.755	1.276	157	<b>11.300</b>
	TMG81WS	0	0	1.228	9.905	9.644	4.164	811	<b>25.752</b>
	FM 944GL	0	0	3.167	9.157	6.020	592	21	<b>18.957</b>
	FM 910	0	0	649	3.175	3.962	307	196	<b>8.289</b>

GRAU DE AMARELAMENTO (+B)

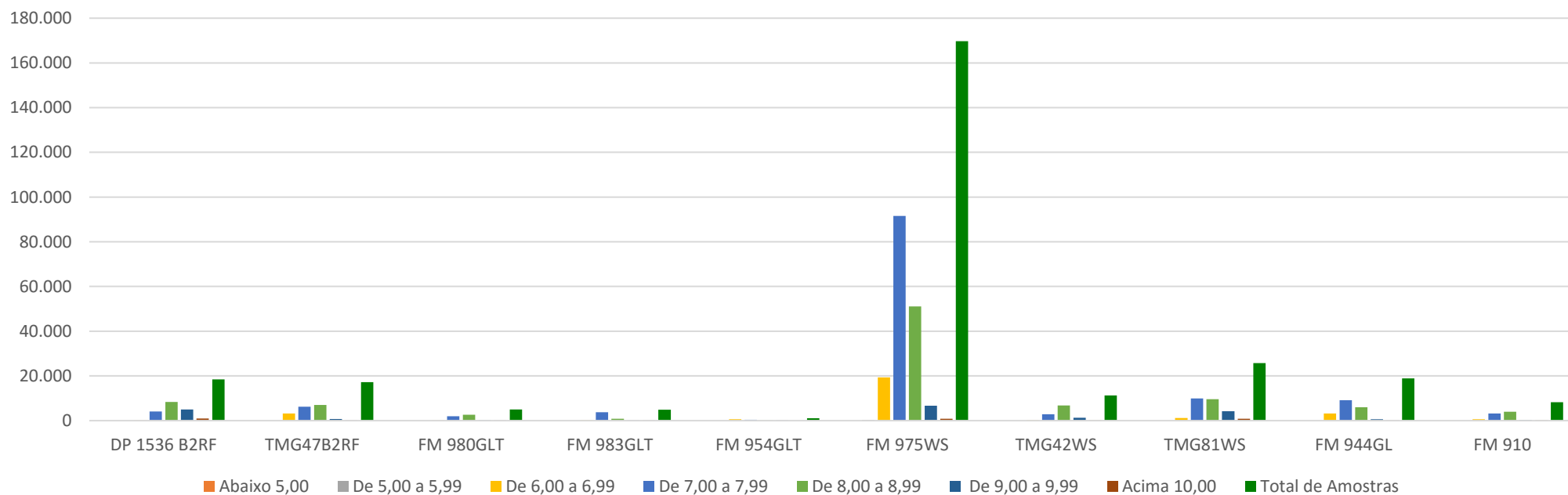

GRAU DE FOLHA	VARIETADES	Abaixo 1,00	De 1,00 a 1,99	De 2,00 a 2,99	De 3,00 a 3,99	De 4,00 a 4,99	De 5,00 a 6,99	De 7,00 a 98,99	Total de Amostras
	DP 1536 B2RF	0	4.395	6.514	5.022	2.137	399	1	<b>18.468</b>
	TMG47B2RF	0	1569	5.285	7.128	2.891	382	0	<b>17.255</b>
	FM 980GLT	0	77	470	1.760	2.235	415	0	<b>4.957</b>
	FM 983GLT	0	497	573	850	1.378	1.615	0	<b>4.913</b>
	FM 954GLT	0	8	35	164	387	498	0	<b>1.092</b>
	FM 975WS	0	39.959	55.100	49.283	20.944	4.380	0	<b>169.666</b>
	TMG42WS	0	1368	3.186	3.656	2.042	1.047	1	<b>11.300</b>
	TMG81WS	0	4.189	6.067	4.413	1.757	289	0	<b>16.715</b>
	FM 944GL	0	3.748	6.279	4.628	2.749	1.552	1	<b>18.957</b>
	FM 910	0	1331	3.068	2.258	930	700	2	<b>8.289</b>

GRAU DE FOLHA (LEAF)

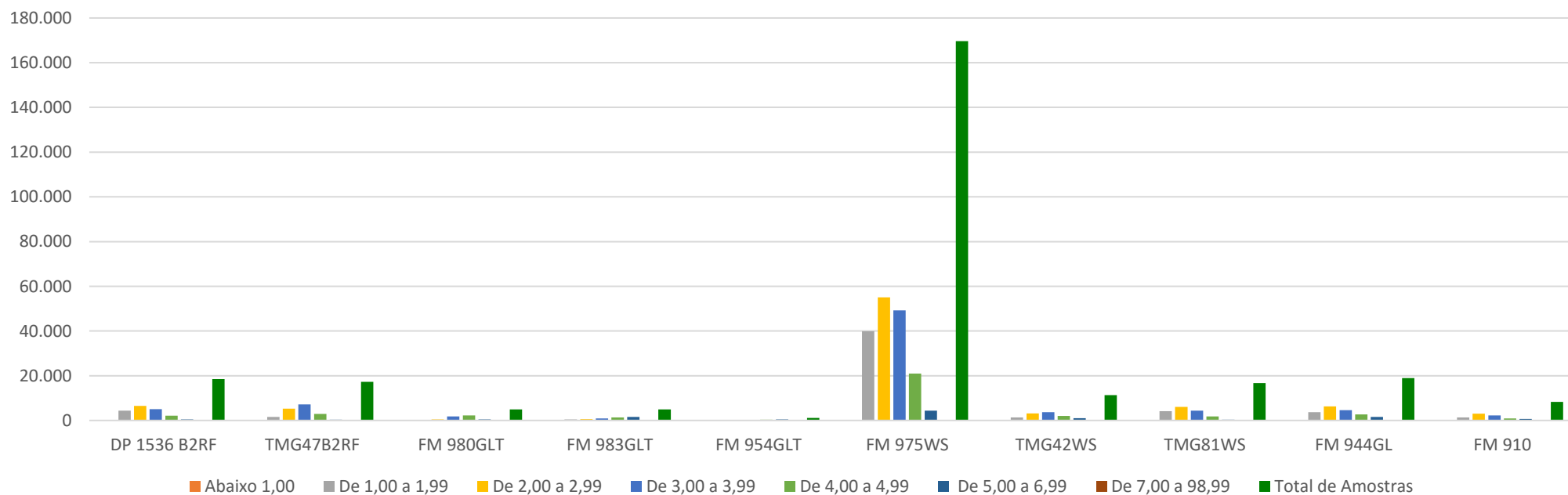

MATURIDADE	VARIETADES	Abaixo 0,75	De 0,75 a 0,78	De 0,79 a 0,79	De 0,80 a 0,82	De 0,83 a 0,84	De 0,85 a 0,86	Acima de 0,87	Total de Amostras
	DP 1536 B2RF	0	0	0	0	204	3.124	15.140	<b>18.468</b>
	TMG47B2RF	0	0	0	1	1.696	12.207	3.351	<b>17.255</b>
	FM 980GLT	0	0	0	0	728	4.209	20	<b>4.957</b>
	FM 983GLT	0	0	0	0	146	3.739	1.028	<b>4.913</b>
	FM 954GLT	0	0	0	0	9	704	379	<b>1.092</b>
	FM 975WS	0	0	0	1.241	42.478	106.202	19.745	<b>169.666</b>
	TMG42WS	0	0	0	1	1.147	5.568	4.584	<b>11.300</b>
	TMG81WS	0	0	0	1	1.480	6.886	17.385	<b>25.752</b>
	FM 944GL	0	0	0	221	2.477	14.442	1.817	<b>18.957</b>
	FM 910	0	0	0	0	3.935	4.260	94	<b>8.289</b>

MATURIDADE (MAT)

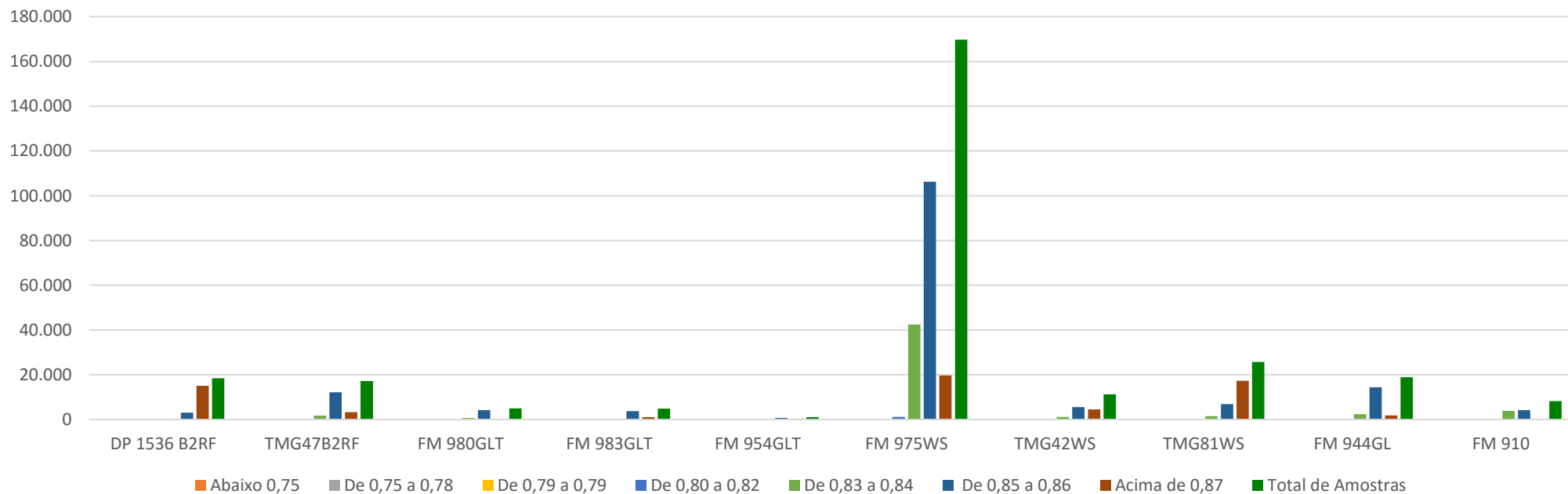

ÍNDICE DE FIABILIDADE	VARIETADES	Abaixo 100,00	De 100,00 a 109,99	De 110,00 a 119,99	De 120,00 a 129,99	De 130,00 a 139,99	De 140,00 a 149,99	Acima de 150,00	Total de Amostras
	DP 1536 B2RF	0	14	586	2.219	5.176	7.495	2.978	<b>18.468</b>
	TMG47B2RF	4	1.870	7.542	5.013	2.490	306	30	<b>17.255</b>
	FM 980GLT	93	176	71	1.044	2.692	854	27	<b>4.957</b>
	FM 983GLT	0	262	906	2.384	1.264	96	1	<b>4.913</b>
	FM 954GLT	0	0	0	131	621	333	7	<b>1.092</b>
	FM 975WS	17	2379	26.005	65.224	56.907	17.412	1.722	<b>169.666</b>
	TMG42WS	2	530	3.314	5.122	1.999	329	4	<b>11.300</b>
	TMG81WS	88	1633	7.081	10.113	5.866	943	28	<b>25.752</b>
	FM 944GL	0	8	453	2.838	7.268	6.843	1.547	<b>18.957</b>
	FM 910	0	3	264	1.494	3.425	2.831	272	<b>8.289</b>

ÍNDICE DE FIABILIDADE (SCI)

